



# OXFORDSHIRE COUNTY COUNCIL

## TRAFFIC REGULATION NOTICE ROAD TRAFFIC REGULATION ACT, 1984

Notice is hereby given pursuant to Section 14(2) of the Road Traffic Regulation Act, 1984, that the Oxfordshire County Council

**TEMPORARILY PROHIBITS THE USE OF THE HIGHWAY  
BY ALL MOTOR VEHICLES**

**LOCATION:** Whitchurch-on-Thames, Hardwick Road

**REASON:** To facilitate to replace two old style Post Office carriageway lids which appear to be damaged and both have sunk, frames have slipped.

**DURATION:** Starting on 14 March 2022  
The anticipated completion date is 16 March 2022 (date included). This will operate between 08:00 and 17:00 (Traffic Regulation Notices cover a maximum of 5 consecutive days.)

**ACCESS:** Limited access will be maintained for emergency service vehicles and for frontages within the closed section of road, subject to the progress of the works

**SUGGESTED ALTERNATIVE ROUTE:** via Hardwick Road, Oak Cottages E, Unnamed Road towards Deadman's Lane, Unnamed Road towards Goring Heath Road, Goring Heath Road, B471, Hardwick Road and vice versa

A handwritten signature in blue ink, appearing to read 'Paul Fermer'.

**Paul Fermer, Assistant Director of Environment and Place**

**Date: 28 February 2022**

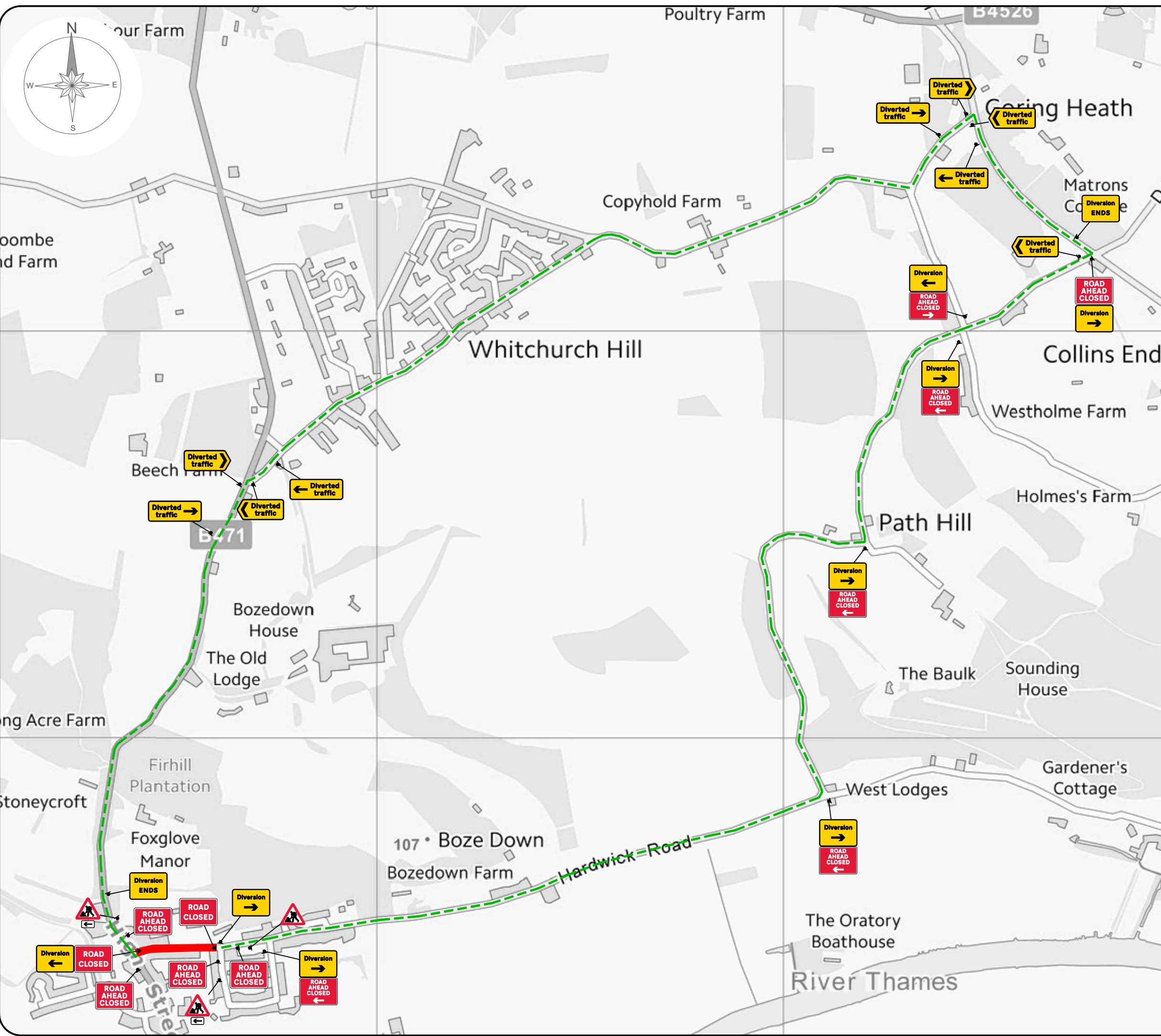

Key:			
	Line of Works		Temporary Traffic Signal
	Works Area		Stop & Go Board
	Road Closure		Permanent Traffic Signal
	Diversion Route		Temporary Ped Signal
	Cone		Existing Bus Stop
	Pedestrian Barrier		3.5T Van
	Temporary Sign		

Notes:	
Min width of sideways safety zone (S)	0.5m
Min length of longways clearance (L)	0.5m
Hardwick Road	

Rev	Date	Comments	By	Chk

high speed internet

Working in Partnership with

total traffic & event management solutions

Old Arden Brickworks | Bickenhill | Solihull | West Midlands | B92 0DY  
 t +44 (0)800 819 9001 | f +44 (0)1675 442507  
 info@traffixuk.com | www.traffixuk.com

Project title: Traffic Management		
Drawing title: Proposed Road Closure Hardwick Road Whitchurch-on-Thames RG8 7HW		
Date: 13/12/2021	Scale: NTS	Paper: A3
Drawn: BN	Checked: CM	Approved: WS
Project Number: TFX WS473	Drawing Number: 003	Revision: -

This drawing is copyright & the property of Traffix & must not be copied in whole or in part without their written permission. Copyright is reserved. © This drawing must not be scaled.  
 The Contractor is to report all discrepancies & errors to the Contract Manager prior to works commencing.